

January newsletter



Birthdays wish to:-
Jack R who is 3 on the 28th
Gabriella who is 4 on the 31st



Firstly we would like to say a big hello to our new starter at Wise Owl:-
Owen who has joined the owls
Oliver M who has joined the Owlets
We really hope you enjoy your time at nursery.

Happy New Year from all the staff at Wise Owl and wishing you all the best for 2010

Update on staff changes

Emma Carolan has sadly left Wise Owl on Thursday 24th December; we wish her all the best for the future. Alice Hewitt our Senior Nursery Nurse will be in charge of the baby room working alongside Elaine, and Alice will take over Emma's key person group.

A big welcome to our two new member's of staff Kerrie Hartley-Sinclair and Zoe Dixon who will be working with the owls and taking over Alice's key person group.

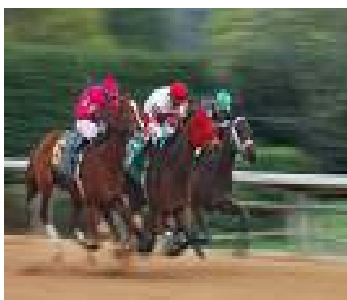

Charity race night

A big thank you to all those staff, parents/carers, friends and family who attended our charity race night/bought a race horse, this made a fantastic contribution and altogether we raised £793. All monies raised are in separate bank account and will only be used for transportation to take the children on outings.

Dress for Mess

Please could all Parents be sure to send their child to nursery in suitable clothes that you wouldn't mind getting messy. We will not be held responsible for any items damaged. The children are learning through play and this is one of the most important things they will do at nursery, Get Messy! So please do not send them in their best designer outfits as they will go home a bit dirtier than they should. Why not join the Wise Owl gang by wearing our uniform. T-shirts £2.75, Jumpers £6.95 and Bags £3.53. Please see Kelly or Naomi.

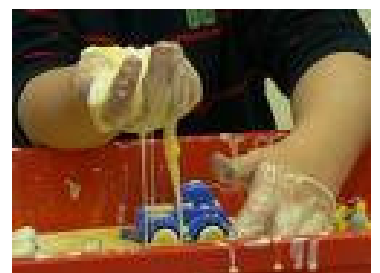

Very Important

Please could we ask that only the nursery staff allow any body to enter the nursery, even if you know they may be a parent. This is to ensure only the correct authorised collectors of the children are entering the nursery. We feel that this is very important for the children's safety and hope that all parents will be very vigilant and adhere to this. If you here the door bell as you are leaving please inform a staff member who will then come to the door, or if you open the door and a person wants to come into the nursery please DO NOT let them in close the door behind you and tell them to ring the bell

Thank you for your co-operation in keeping our children safe

Just a little reminder to all parents/carers

We encourage sharing at all times within the nursery and children are getting very upset when others play with their toy and also children are also loosing these and again getting upset. To prevent this from happening we are asking that you don't bring any toys to nursery, unless it is a comforter for sleep times. These will then stay in their draw until they would like to go to sleep. Thank you

Our Area of interest is: - Transport

Here are some examples of exciting activities your child will have access to over the next few weeks.



Personal, Social & Emotional

Home corner will be transformed into a car garage

Communication, Language & Literacy

Make transport pictures using the computer

Problem solving, Reasoning & Numeracy

Matching cars, making a number plate

Knowledge & Understanding of the world

Visit to the fire station

Creative

Making vehicles using different junk modelling materials

Physical

Baking buns/biscuits and a car wash in/outdoors

If you would like any song words please see a member of staff
If you have any news or views please share them with us at-

Thank you from all the wise owl girls x